Rawson Memorial District Library

Adobe Digital Editions® Download Instructions
Windows Computers

1. To download Adobe eBooks on your computer, you need Adobe® Digital Editions.
   To download and install Adobe Digital Editions, go to http://www.adobe.com/products/digitaleditions/
2. Locate and click on the **Install button**:

3. Click **Install** (again):

4. Select **Yes** (accept all defaults throughout this installation):

//The Adobe Digital Editions® Setup will load//

See reverse for additional instructions>>>>>>

Rawson Memorial District Library
6495 Pine St. Cass City, MI 48726 Phone: 989.872.2856 Fax: 989.872.4073 www.rawson.lib.mi.us

Rawson Memorial District Library

Adobe Digital Editions® Download Instructions

Windows

5. Click **Next**:

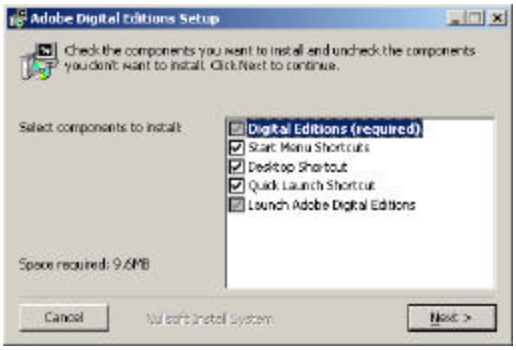

6. Click **Install:**

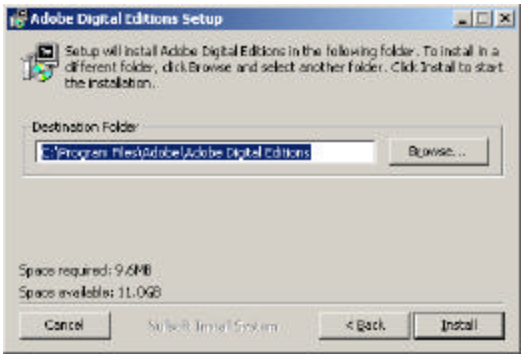

7. Click **Close**:

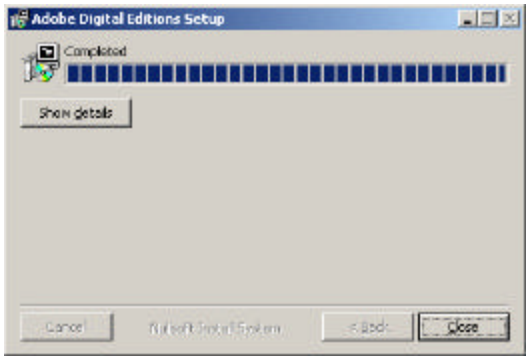

See next page for additional instructions>>>>>>

Rawson Memorial District Library

Adobe Digital Editions® Download Instructions
Windows

8. Agree to the terms of service

//The Adobe Digital Editions® will open//

9. Setup Assistant will launch, Click **Continue**

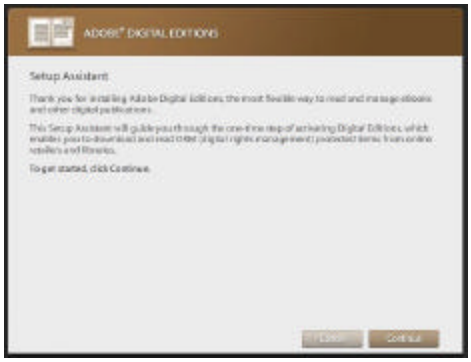

10. Click **get an Adobe ID online**

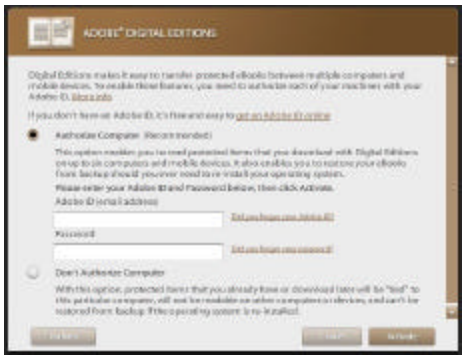

//Your browser will launch with the Adobe account page//

11. Click **Create an Adobe Account**

12. Fill in the required information and click **Continue** and close your browser

13. Enter your Adobe ID (email address) and password and click **Activate**

You will only have to do this on the first launch

14. To finalize your installation of Adobe digital Editions® click **Finished**

//Plug your device into your computer, via USB, to initialize the device-computer relationship//

You are now ready to download and enjoy eBooks. Go to www.rawson.lib.mi.us and click on Download eBooks for books to select and further information.